



Managing the Complexities of Document Review

Panelists

Ms. Laney Altamar

Regional Sales Vice President,
Special Counsel, Inc.

Mr. Wale Elegbe

Manager, Legal Technology Services,
Nixon Peabody LLP

Ms. Cathleen Peterson

Director Document Review,
Orrick Herrington & Sutcliffe LLP

Adding Value



The ESI Challenge

- 90% of collected data is irrelevant
- Identify ways to add strategic value by finding key data quickly
- Reduce costs -- reduce the data set before review begins
- Facts are evidence -- facilitate the knowledge transfer effectively

Strategy and Planning

- Understand collection methodology, scope and timeline
- Prioritize review -- know key custodians and conduct early interviews
- Search early and be prepared for “meet and confer” -- document, explain and defend preservation, collection, search and review
- Advocate for tiered discovery

Evaluating Discovery Vendors

- Look for a proven track record and directly relevant experience
 - Speak with existing clients - references
- Understand core competencies and real capabilities
- Assess the “fit” of direct point(s) of contact
- Space and technology considerations
- Reviewer screening
 - Predictors of success and fit

Data Reduction

- DeNIST – Remove system files using the latest National Institute of Standards and Technology (“NIST”) list
- Target date range(s)
- Deduplicate – dedupe across custodian with a production field to identify all custodians
- Eliminate junk domains and business spam
- Search for specific file types
- Use robust tools to cull data

Culling by Keywords

- Simple keyword searching – exact matches of words or groups of words
- Sophisticated keyword searching – includes features of simple keyword searches but add variations on the keywords themselves (fuzzy, stemming, proximity, concept, etc.)
- Iterative keyword testing – test keywords to avoid false positives and under-collection
- Be willing to re-visit terms, even after initial agreement

Culling Methods

Keyword Searching

- Uses search terms to retrieve documents that contain those exact terms

Standard practice; generally accepted in the courts

Concept Searching

- Uses search terms to identify word patterns and relationships
- Allows reviewers to find documents with similar conceptual terms even if they do not contain the exact search terms
- Seldom used for filtering; increasingly used for review

Emerging as a technology alternative

Culling Methods – Concept Searching

- Use keyword or phrase and obtain conceptually related items
 - Returns pertinent “hits” (associated terms and concepts) even if they do not share any words or phrases with the query

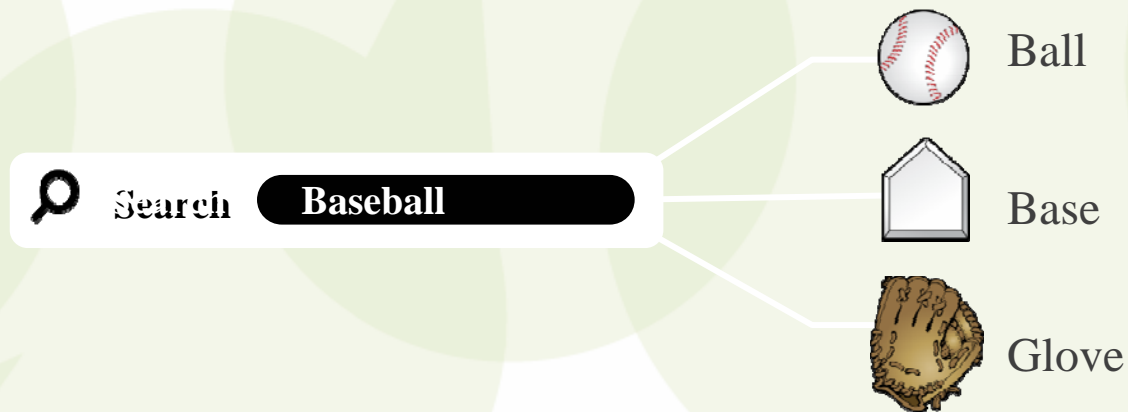

Budgeting

- Develop a realistic forecast
- Offer options and cost implications for each
- Include management and QC costs
- Update forecast frequently with new data and productivity inputs
- Avoid surprises

Off-Site Reviews

- Hosted reviews
 - Pros and cons of off-site review teams
 - Dedicated project space vs. ad hoc
- Technical needs and support
 - Robust bandwidth
 - 24/7 technical support
- Project management
 - Establish and promote review efficiency
 - Scalable and customized structure
 - Eases burdens on firm personnel

On-Shore v. Off-Shore

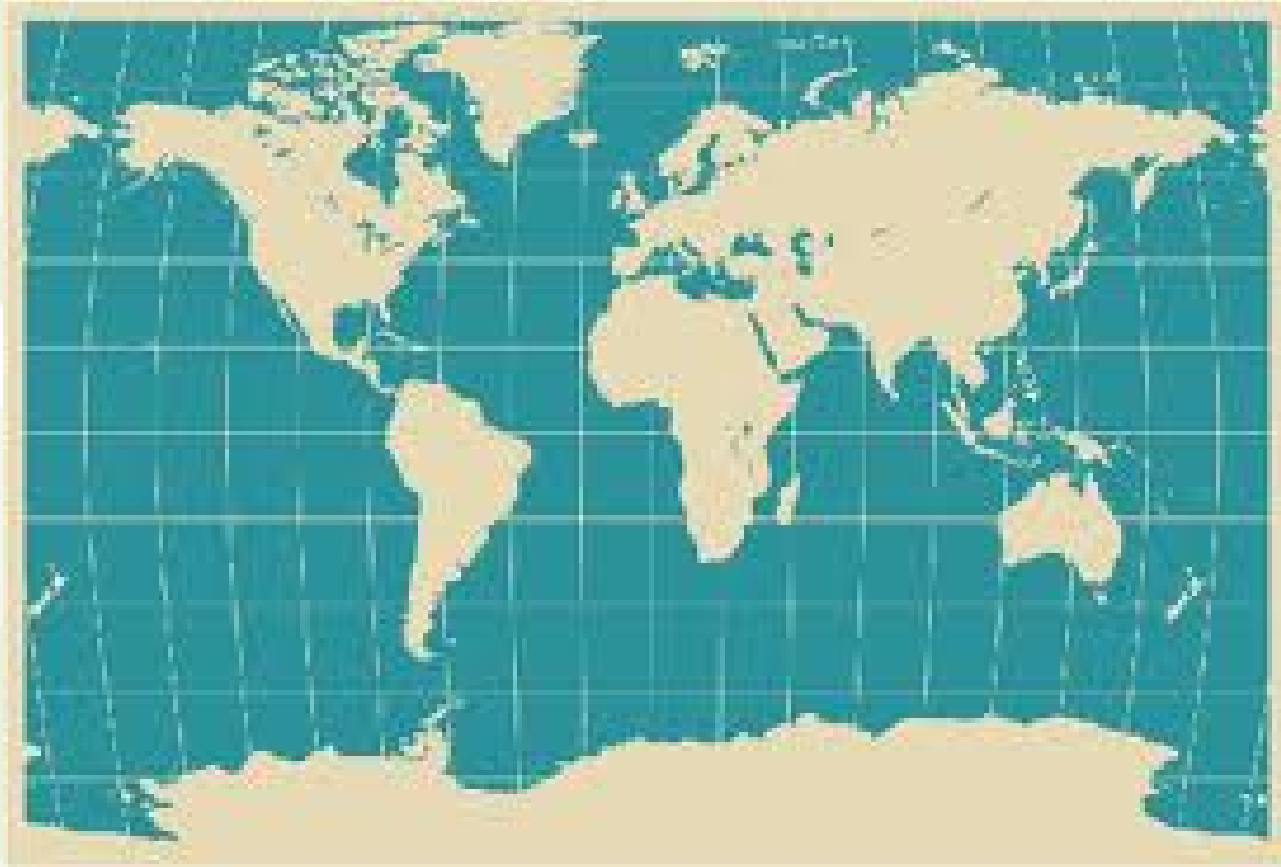

Special Considerations in Off-Shore Reviews

- Data and information security
- Effective communications
- Supervision – ABA Ethics Opinion
- Privilege review
- Quality control measures

Managing the Review

- Invest in Training
 - Set framework, define goals & objectives of the review
 - Establish roles and responsibilities
- Set measures for baseline expectations and success for document review team
 - Performance metrics: review pace and quality
- QC
 - Develop QC methodology and begin early; supplement QC resources as needed to ensure consistent QC
- Hold vendors accountable for their roles
 - Avoid issues related to co-employment for contract professionals and ease managerial burdens and time spent on HR issues

Review Aids and Start-Up

- Background memo and requests
- Search terms key
- Privilege list
- Org chart
- Players list
- Coding matrix
- Effective training session(s)
- Intelligent batching
- Trial run

Coding Templates

- Avoid excessive tags
- Rules-based coding
- Conditional coding
- Plan ahead for review and production QC
- Reviewer comments box
- Noteworthy documents
- Privilege Log preparation
- Technical defect documents
- New attorney names

Communications Flow

- Review “Steering Committee”
- Have defined escalation protocol
- Privilege concerns and privilege committees
- Back-out interim deadlines from production dates
- Keep all stakeholders aware of the big picture
- Daily reviewer input and feedback sessions
- Daily progress reports
- Shared communications portals

Documentation

- Data flow
- Search term validation
- Exceptions handling
- Reviewer coding
- Coding instructions
- Q&A guidance

SightManager Real-Time Review

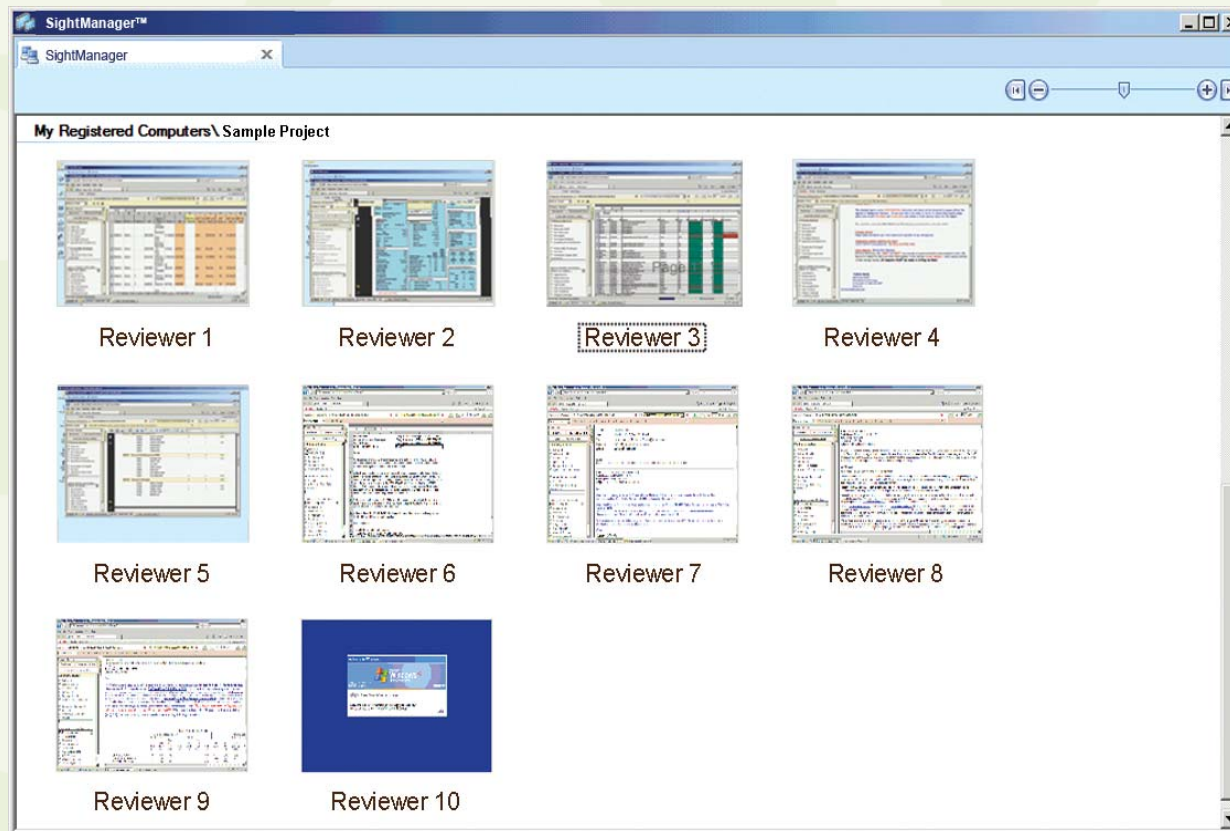

- Thumbnail view permits supervisors to monitor all reviewers at once
- Real-time view allows supervisors to react to work during course of a review, rather than after
- Monitoring reviewers side-by-side permits quick comparisons

SightManager

User Activity Report

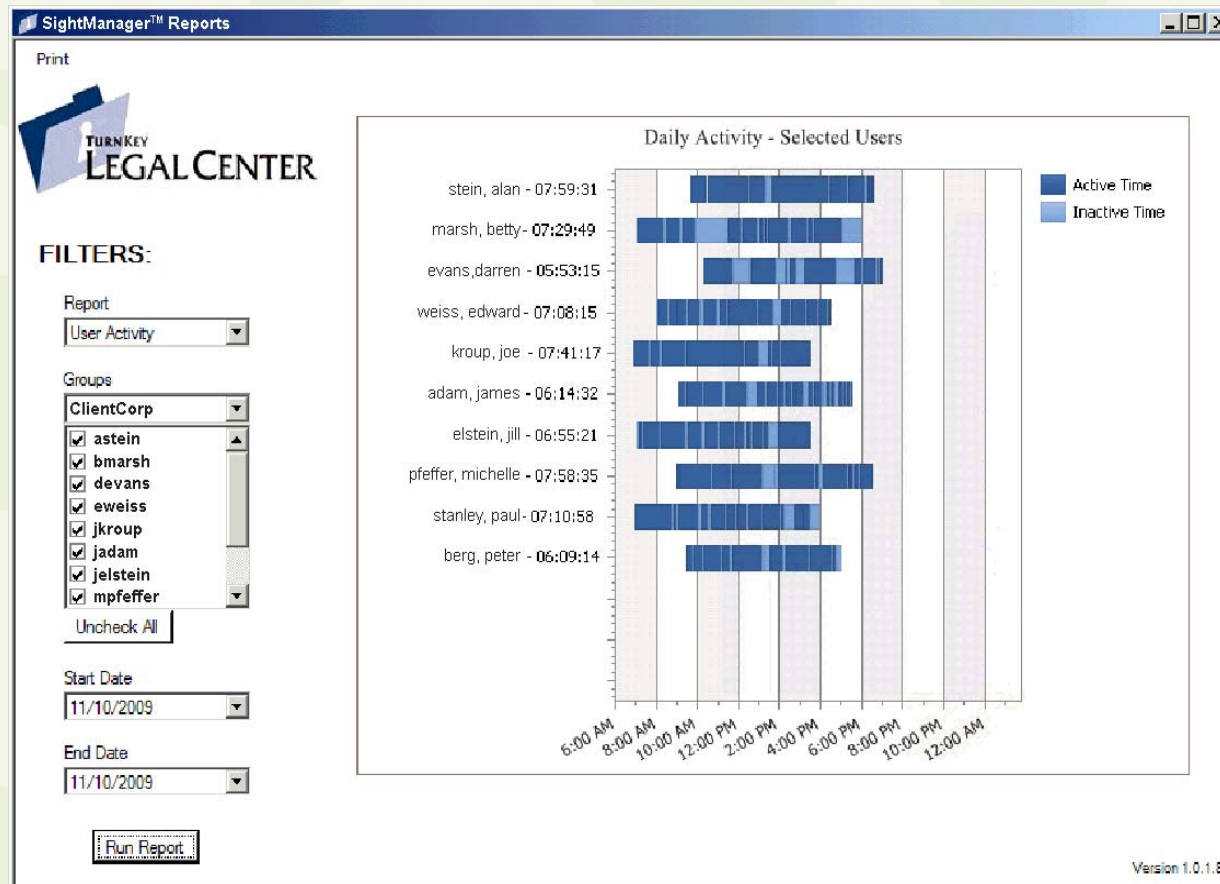

- Reviewer work patterns can be easily viewed and compared
- Thresholds for triggering “active” vs. “inactive” time can be adjusted
- Timeframe and subjects of report are driven by the supervisor

Quality Control

- QC of initial review batch of each reviewer
- Customized review feedback
- Run searches for inconsistent coding
- Ensure family integrity is maintained
- QC redacted documents thoroughly
- Consider producing excels in native
- Run searches for commonly missed issues
- Run searches for key privilege names

Metrics

“If you can’t measure it, you can’t manage it!”

Peter Drucker

- Leverage full scope of knowledge learned about a case and the process
- End of project assessment that drives best practices and sets benchmarks for future matters

Thank You

- **Laney Altamar**
Special Counsel
202-478-4332
Laney.Altamar@SpecialCounsel.com
- **Wale Elegbe**
Nixon Peabody LLP
212-940-3002
welegbe@nixonpeabody.com
- **Cathleen Peterson**
Orrick Herrington & Sutcliffe LLP
304-231-2850
cpeterson@orrick.com